



24 Bedford Ct*

Madison Boro* (2318)

\$679,000

MLS#: 3873072
Rooms: 7
Bedrooms: 3
FullBaths: 2
HalfBaths: 1
Lot Size: 25X50*
Acres: 0.03*
Tax Year: 2023
Taxes: \$9,864
Year Built: 1982

Style: Multi Floor Unit, Townhouse-Interior

Garage: 1 / Attached Garage, Garage Door Opener

Basement: No /

Heat: 1 Unit, Forced Hot Air

Cool: 1 Unit, Central Air

Fireplace: 2 / Bedroom 1, Family Room

Directions: Park Ave -OR- Burnet Rd. to Chateau Thierry to Rt. onto West Common to Rt. onto Bedford

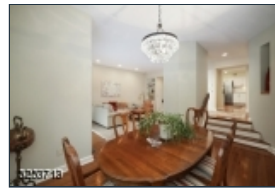
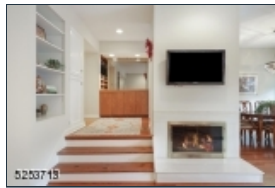
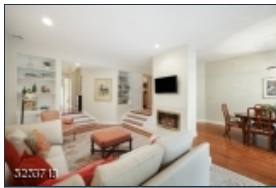
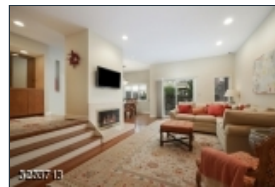
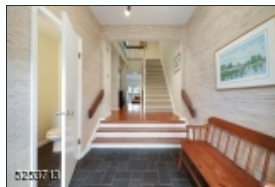
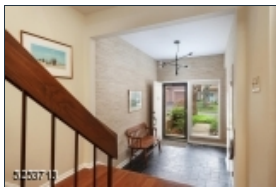

Lovely Townhome in sought-after Madison Common community. Boasting 3 bedrooms and 2.5 baths, this home offers a delightful living experience. The Kitchen and Primary Bathroom were fully renovated in 2016, adding a touch of modern elegance. Another 2016 renovation included Hardwood floors throughout the 1st floor. The well-designed floor plan allows for seamless movement throughout the home, with an abundance of natural light filling every corner. Enjoy the convenience of 2nd floor laundry and the luxury of two decks - One conveniently located off the Living Room and another off the Primary Suite. Each of the three bedrooms is spacious and inviting, creating a warm and cozy atmosphere that instantly feels like home.



EQUAL HOUSING
OPPORTUNITY