

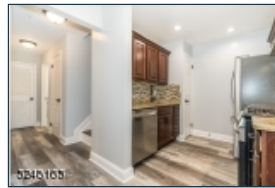

5248165

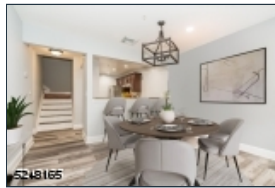
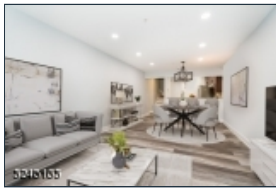
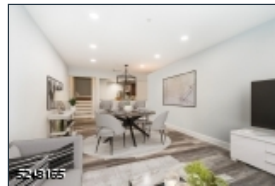

Impeccable 1 bedroom and 1 bathroom Chatham townhome, fully renovated & move-in ready! Step into a bright and spacious family room with a sleek breakfast bar, leading to a stunning kitchen featuring stainless steel appliances. The generously sized bedroom provides ample comfort, and storage space, as well as a brand new full bathroom. Sliding glass doors in the living room lead to the private outdoor patio, inviting you to relax in style while enjoying the nature/ river views. This turnkey gem is located in the heart of Chatham, offering some of the best schools NJ has to offer, convenience to local shopping/ restaurants, and public transportation. Experience modern living at its finest!

257 Riveredge Dr*

Chatham Twp.* (2305)

\$399,900

MLS#: 3867631
Rooms: 3
Bedrooms: 1
FullBaths: 1
HalfBaths: 0
Lot Size: 0.0000 AC*
Acres: 0.00*
Tax Year: 2022
Taxes: \$4,478
Year Built: 1993

Style: Multi Floor Unit, Townhouse-End Unit

Garage: 1 / Attached Garage

Basement: No /

Heat: 1 Unit, Forced Hot Air

Cool: 1 Unit, Central Air

Fireplace: 0 /

Directions: River Road or Kent Place Blvd to Mount Vernon to Riveredge Drive (unit on left facing river/woods)



EQUAL HOUSING
OPPORTUNITY