

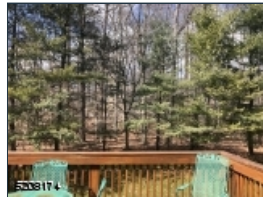

5208174



5208174



5208174

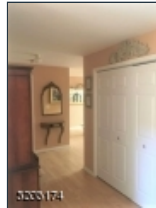

5208174



5208174

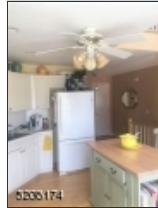

5208174

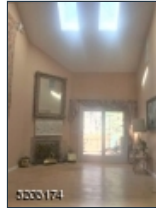

5208174

Welcome to this spacious, one owner home in the picturesque Moore Estate offering pool, tennis courts and club house with kitchen facilities. Conveniently located near NY train and surrounding communities which are home to several universities and the NJ Pac live entertainment center. Loft area has the potential of a third bedroom.

## 63 Pippins Way\*

Morris Twp.\* (2324)

\$559,000

MLS#: 3832555

# Rooms: 6

# Bedrooms: 2

# FullBaths: 3

# HalfBaths: 0

Lot Size: 0.036 AC\*

Acres: 0.00\*

Tax Year: 2022

Taxes: \$8,740

Year Built: 1993

Style: Multi Floor Unit

Garage: 1 / Built-In Garage

Basement: No /

Heat: 1 Unit, Forced Hot Air

Cool: 1 Unit, Central Air

Fireplace: 1 / Gas Fireplace, Living Room

Directions: Woodland Rd. to Moore Estate or Rt. 24 to Canfield Rd. to Moore EstateComin



EQUAL HOUSING  
OPPORTUNITY