

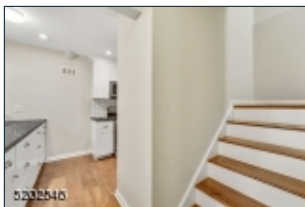

5202546



5202546



5202546



5202546

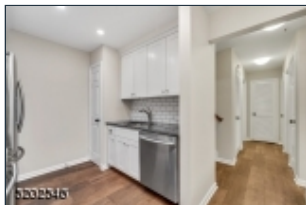

5202546

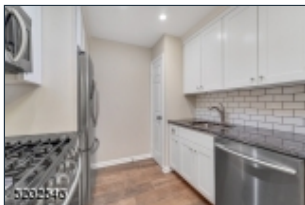

5202546



5202546

This beautiful Sutton Woods end unit home is move in ready! Updated kitchen with Samsung stainless appliances, tile backsplash, granite countertops, soft close cabinets, and pantry closet. Combo living room/dining room, with new carpet and crown molding. Large bedroom with walk in closet, an additional closet, new carpet and crown molding. New stackable washer and dryer. Updated full bath with new vanity, fixtures, toilet and shower over tub. Freshly painted throughout. Slider off of the living room opens to the rear patio with wooded views. One car attached garage. Conveniently located close to downtown Chatham and Summit, as well as major highways and Newark Liberty International Airport. Sutton Woods is lovely community with walking paths, swimming pool, as well as tennis and paddle courts. .

## 277 Riveredge Dr\*

Chatham Twp.\* (2305)

**\$350,000**

**MLS#:** 3828587  
**# Rooms:** 4  
**# Bedrooms:** 1  
**# FullBaths:** 1  
**# HalfBaths:** 0  
**Lot Size:** 0.0000 AC\*  
**Acres:** 0.00\*  
**Tax Year:** 2022  
**Taxes:** \$4,478  
**Year Built:** 1993

**Style:** One Floor Unit

**Garage:** 1 / Attached Garage

**Basement:** No /

**Heat:** 1 Unit, Forced Hot Air

**Cool:** 1 Unit, Ceiling Fan, Central Air

**Fireplace:** 0 /

**Directions:** River Rd, to Mount Vernon to RiverEdge Dr



**EQUAL HOUSING  
OPPORTUNITY**